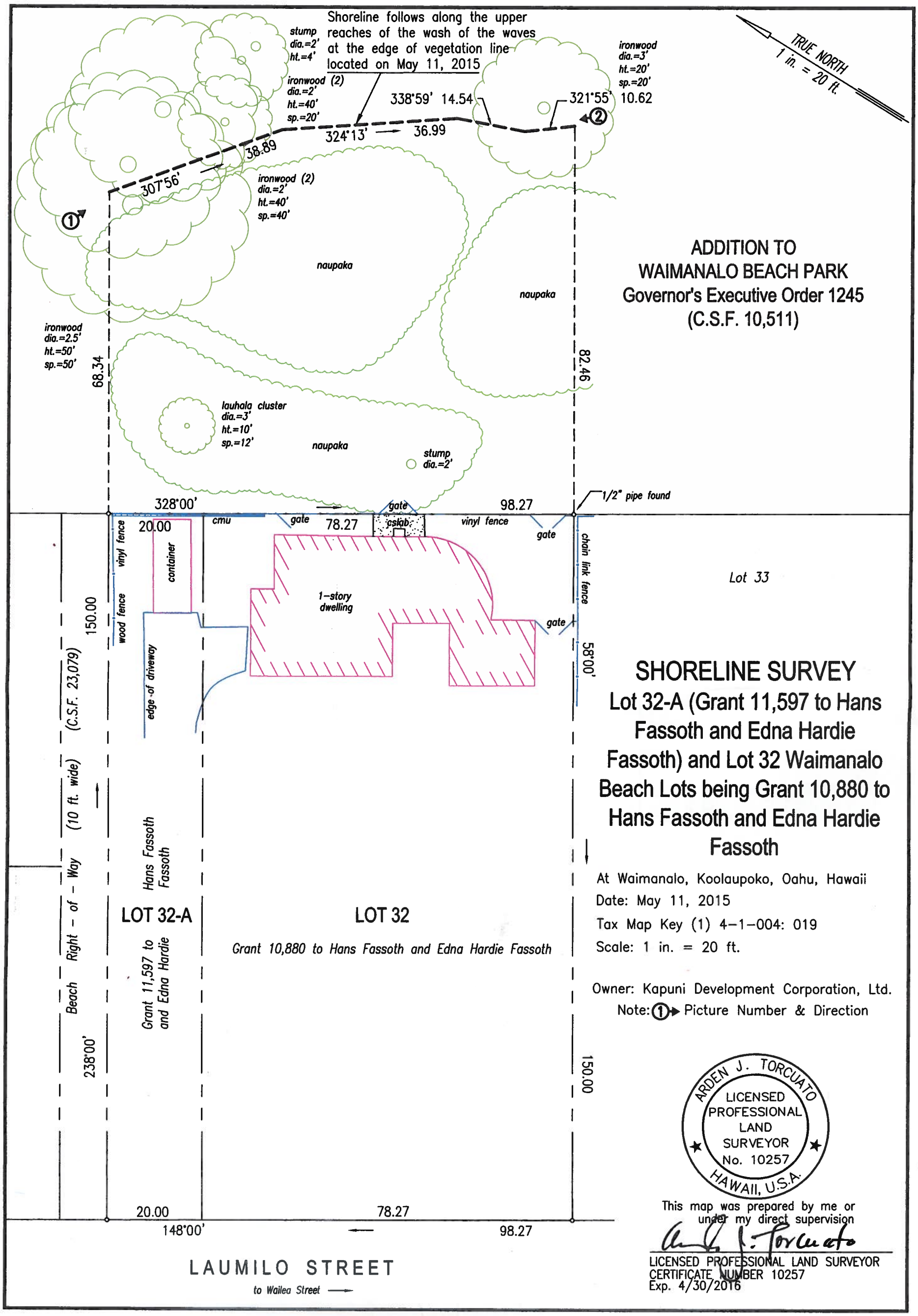

ADDITION TO WAIMANALO BEACH PARK
Governor's Executive Order 1245 (C.S.F. 10,511)

SHORELINE SURVEY
Lot 32-A (Grant 11,597 to Hans Fassoth and Edna Hardie Fassoth) and Lot 32 Waimanalo Beach Lots being Grant 10,880 to Hans Fassoth and Edna Hardie Fassoth

At Waimanalo, Koolaupoko, Oahu, Hawaii
Date: May 11, 2015
Tax Map Key (1) 4-1-004: 019
Scale: 1 in. = 20 ft.

Owner: Kapuni Development Corporation, Ltd.
Note: ① ▶ Picture Number & Direction

ARDEN J. TORCUATO
LICENSED PROFESSIONAL LAND SURVEYOR
No. 10257
HAWAII, U.S.A.

This map was prepared by me or under my direct supervision

LICENSED PROFESSIONAL LAND SURVEYOR
CERTIFICATE NUMBER 10257
Exp. 4/30/2016

41-857 Laumilo Street, Waimanalo
F.B. 66:62

LEAPS & BOUNDARIES, INC.
2016 WATERHOUSE ST., STE 101 PH. (808) 484-5701
HONOLULU, HI 96819 FAX (888) 542-2097

10" x 15"