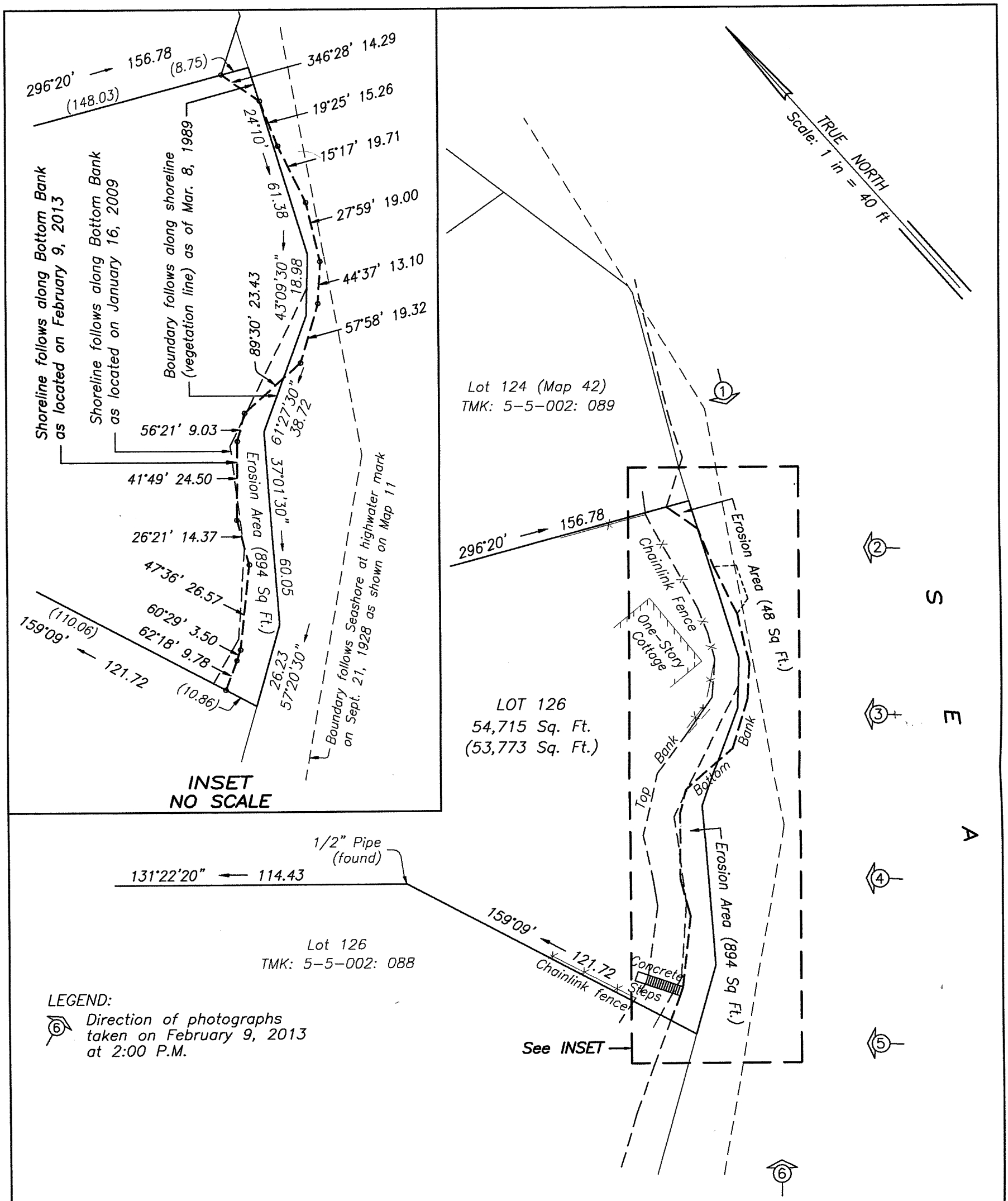

LEGEND:

6 Direction of photographs taken on February 9, 2013 at 2:00 P.M.

SHORELINE SURVEY MAP
LOT 126 OF MAP 46
LAND COURT APPLICATION 772

Tax Map Key: (1) 5-5-002: 019

At LAIE, KOOLAULOA, OAHU, HAWAII

Owners: Richard James Kowen, as Trustee of the Richard James Kowen Revocable Living Trust and Susan Walker Kowen, as Trustee of the Susan Walker Kowen Revocable Living Trust

Site Address: 55-273 Kamehameha Highway
Laie, Hawaii 96762

This work was prepared by me or under my supervision

GIL P. BUMANGLAG
Licensed Professional Land Surveyor
Certificate Number 8948
Exp. Date: April 30, 2014

GIL P. BUMANGLAG
LICENSED PROFESSIONAL LAND SURVEYOR
No. 8948
HAWAII, U.S.A.

Date: February 9, 2013

FB No. G-290: 77; G-379: 13
c:\proj\shore\kowenshore20913

GIL SURVEYING SERVICES, inc.
1442 UILA STREET HONOLULU HAWAII 96818

10" x 15" = 1.04 sqft.