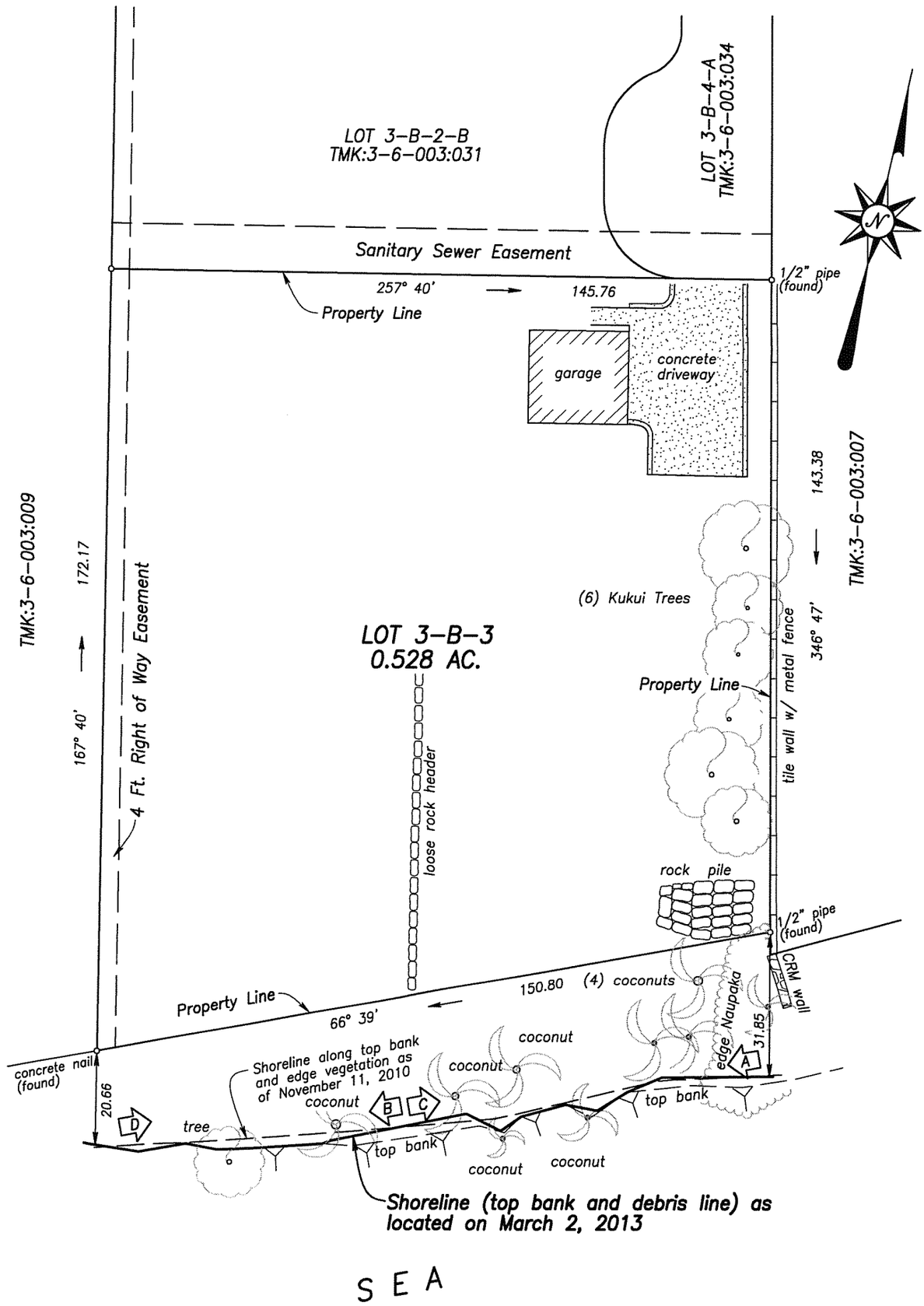

PHOTO INDEX

SHORELINE SURVEY

LOT 3-B-3 (MAP 49)
LAND COURT APPLICATION 656

WAILUPE, HONOLULU, OAHU, HAWAII

TAX MAP KEY: 3-6-003: 008
SCALE: 1 IN. = 30 FT.

Owners: Gregg R. and Gail S. Kashiwa
Chao Hsiung and Guey Ling Chen, Trustees

Address: 5375 and 5375A Kalanianaole Hwy.

MICHAEL T. KUTAKA
LICENSED PROFESSIONAL LAND SURVEYOR
No. 9488
HAWAII, U.S.A.

THIS WORK WAS PREPARED BY ME OR UNDER MY SUPERVISION

EXP. 04/14

LICENSED PROFESSIONAL LAND SURVEYOR No. 9488

MARCH 2, 2013
FIELD BOOK NO. 100:1

HAWAII ENGINEERING GROUP, INC.
1088 BISHOP STREET, SUITE 2506
HONOLULU, HAWAII 96813

8.5" X 14" = 0.83 SQ. FT