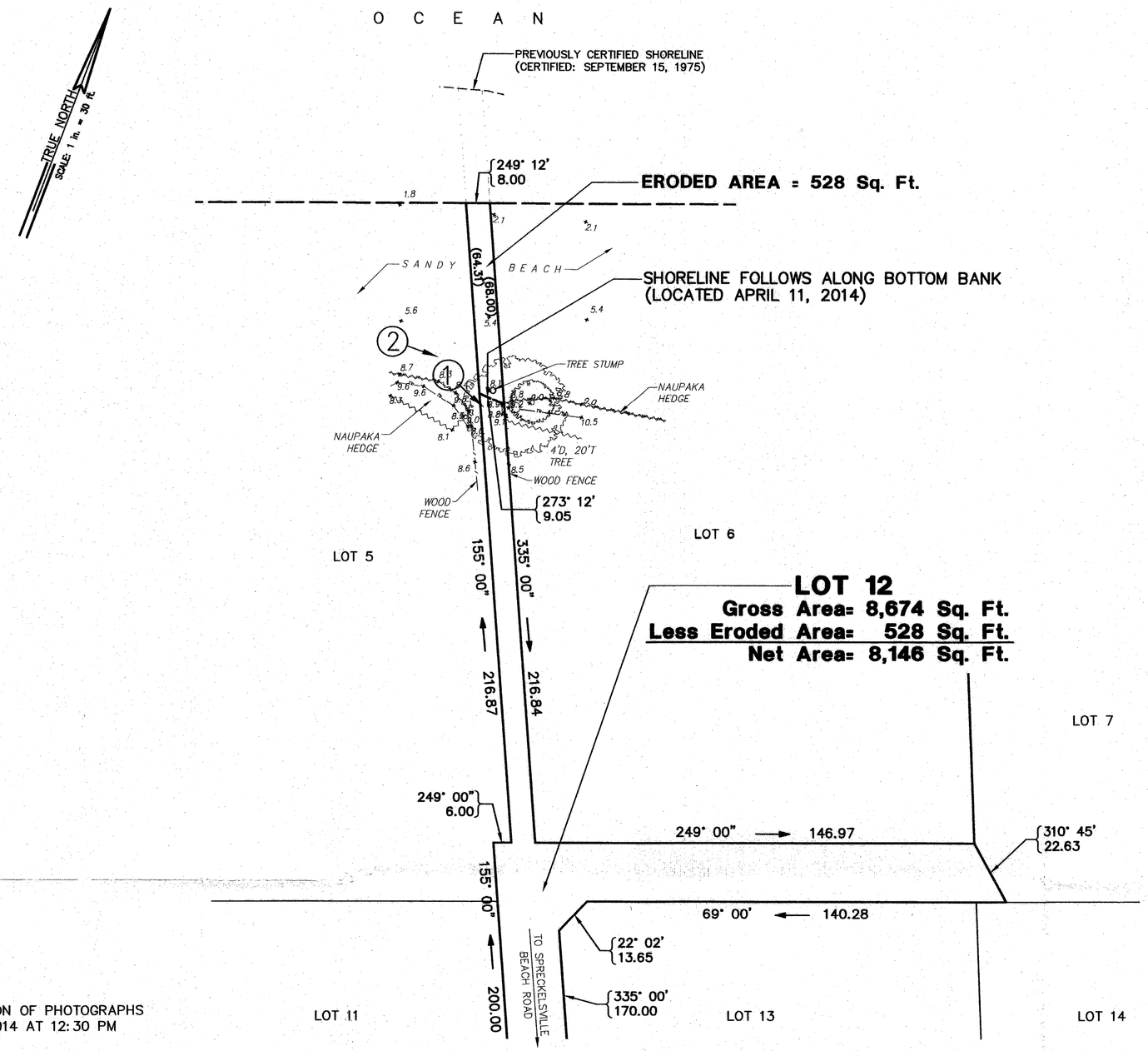

LEGEND:

①	LOCATION AND DIRECTION OF PHOTOGRAPHS TAKEN ON APRIL 11, 2014 AT 12:30 PM
—— bb —— bb	BOTTOM BANK
—— Tb ——	TOP BANK
—— x —— x ——	FENCE LINE (TYPE)
~~	NAUPAKA HEDGE
	TREE

NOTE:

ALL AZIMUTHS AND RECORD COORDINATES AS SHOWN REFERRED TO GOVERNMENT SURVEY TRIANGULATION STATION "PUUNENE" ⚠.

OWNERS:

PHILLIP & JENNIFER SCHETTEWI
147 POINT CIRCLE
TEQUESTA, FL 33469

SHORELINE SURVEY MAP
OF
LOT 12, AINALANI LOTS

BEING A PORTION OF GRANT 3343 TO CLAUS SPRECKELS AT SPRECKELSVILLE, WAILUKU, MAUI, HAWAII

30 15 0 30 60
GRAPHIC SCALE IN FEET

THIS WORK WAS PREPARED BY ME OR UNDER MY SUPERVISION

KIRK T. TANAKA
LICENSED PROFESSIONAL LAND SURVEYOR
No. 7223-LS
HAWAII, U.S.A.

KIRK T. TANAKA
Licensed Professional Land Surveyor
Certificate No. 7223
License Expires: APRIL 30, 2016

04/15/14
DATE

Tax Map Key (2) 3-8-02: 76

APRIL 14, 2014
JOB NO. 14-012

871 KOLU STREET, SUITE 201
WAILUKU, MAUI, HAWAII 96793

R. T. TANAKA ENGINEERS, INC.
LAND SURVEYORS – CIVIL & STRUCTURAL ENGINEERS

Z:\DRAW1\2014\14-012\SRABLE ROAD PROPERTIES – 4.14.14 LOT 12 PLAT MAP.dwg 15-APR-2014 : Revised BY:Nancy
DRAWN BY:JOY.E. \APRIL 14, 2014 \F.B. No.#983/pg.63\CRD FILENAME: HLUG.crd \LAYOUT: LOT 12