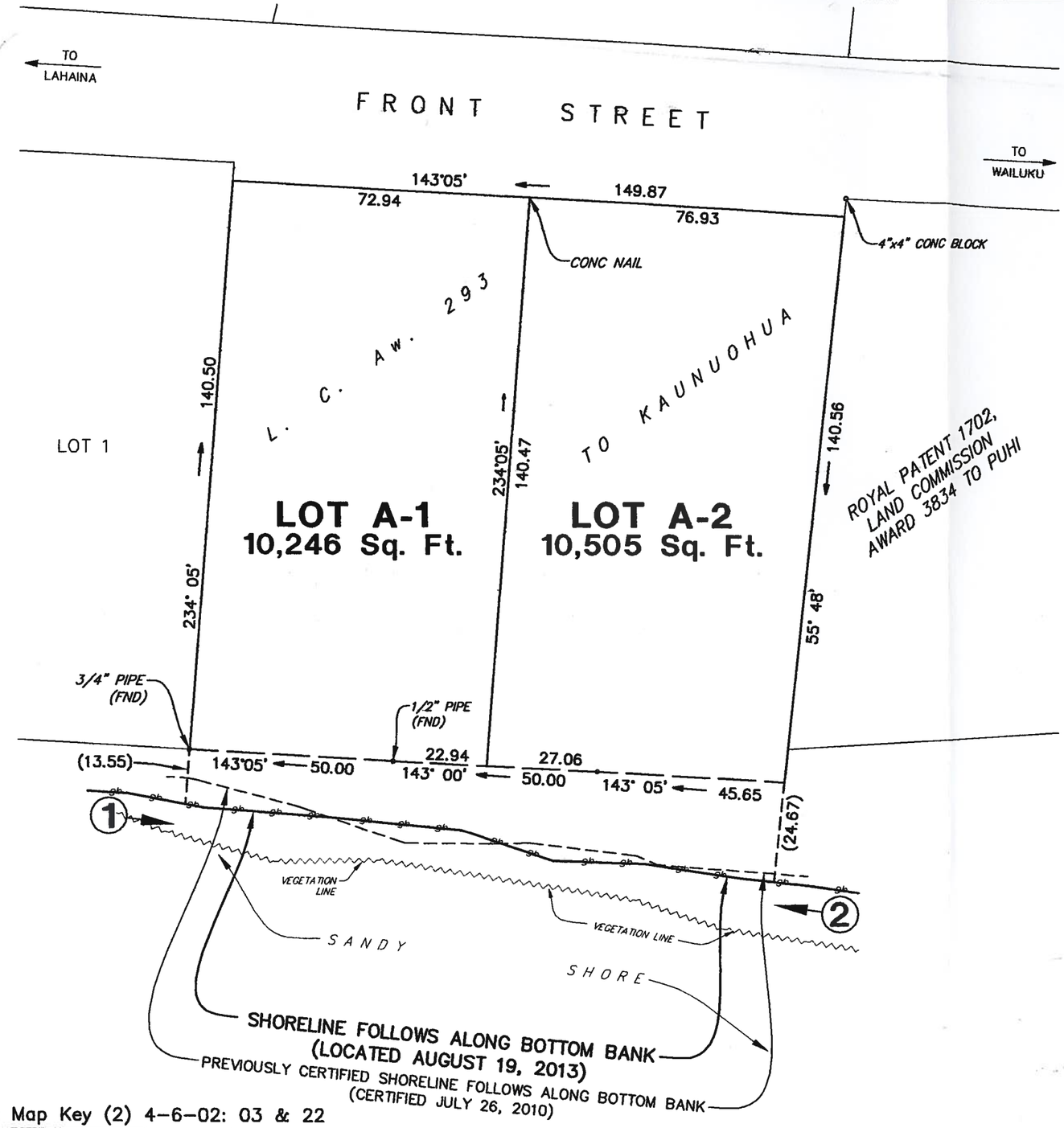

Tax Map Key (2) 4-6-02: 03 & 22

TRUE NORTH
SCALE: 1 in. = 30 ft.

LEGEND :

(1) → LOCATION AND DIRECTION OF PHOTOS TAKEN ON AUGUST 19, 2013 AT 10:00 AM.

Owner: LOT A-1
417 FRONT STREET ASSOCIATES, LLC

LOT A-2
MICHAEL AND KELLY HALPER

Address: 1000 SANSOME #180
SAN FRANCISCO, CA 94111

SHORELINE SURVEY MAP
OF
LOTS A-1 AND A-2
KAUNUOHUA AWARD
Being a Portion of L. C. Aw. 293 at Kaunuohua
AT LAHAINA, MAUI, HAWAII

THIS WORK WAS PREPARED BY ME OR UNDER MY SUPERVISION

KIRK T. TANAKA
LICENSED PROFESSIONAL LAND SURVEYOR
No. 7223-LS
HAWAII, U.S.A.

08/22/13

KIRK T. TANAKA
Licensed Professional Land Surveyor
Certificate No. 7223
License Expires: APRIL 30, 2014

DATE

Revised: OCTOBER 21, 2013
AUGUST 21, 2013

871 KOLU STREET, SUITE 201
WAILUKU, MAUI, HAWAII 96793

R. T. TANAKA ENGINEERS, INC.
LAND SURVEYORS - CIVIL & STRUCTURAL ENGINEERS

JOB NO. 04-005

Z:\2004\04-005\RMATT_SHORELINE_MAP 8.19.2013.dwg : Rev. Date: 21-AUG-2013 : BY: JOY E.
DRAWN BY:JOY E. JULY 28 2010\ LAYOUT:SHORELINE