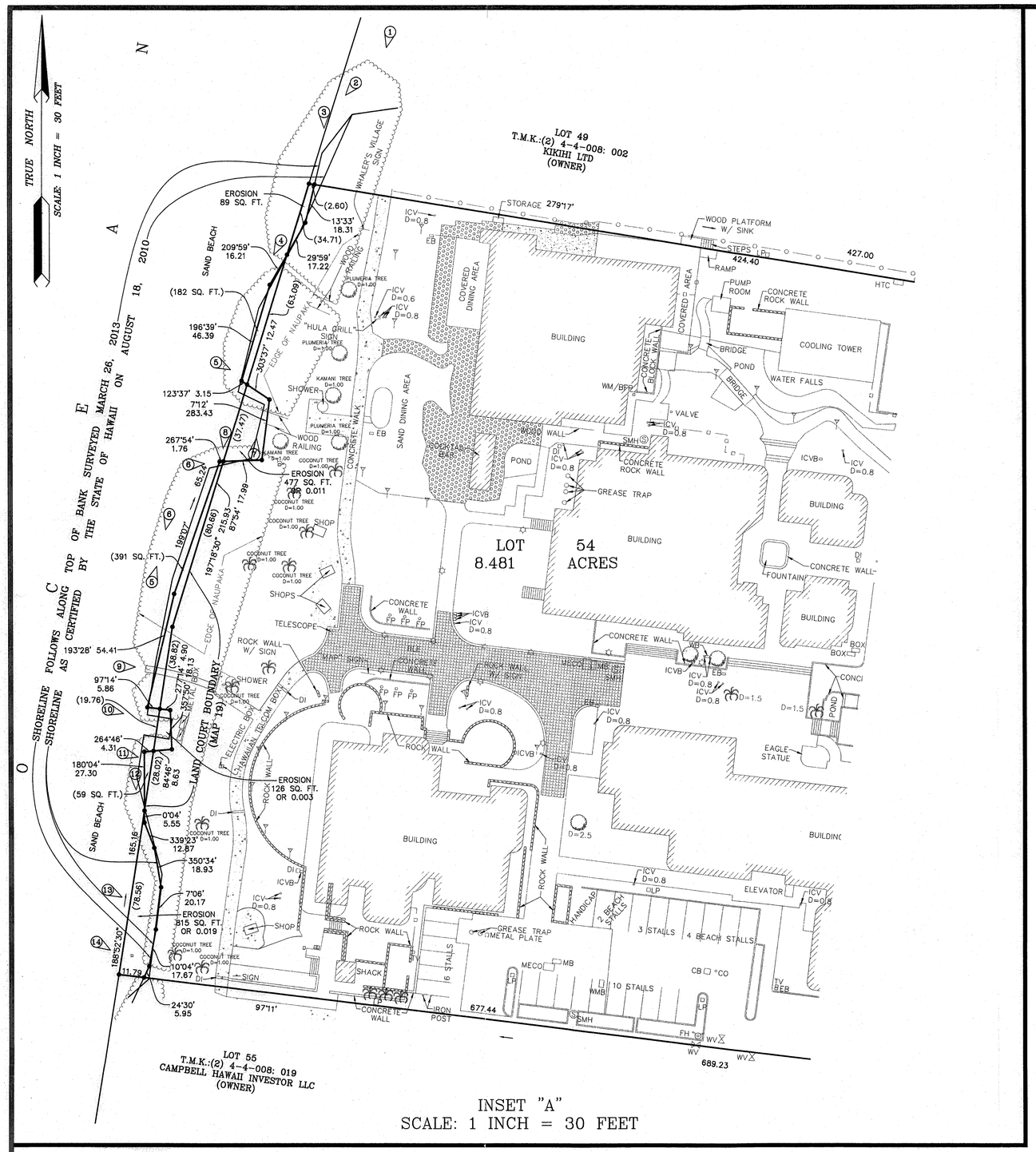

INSET "A"
SCALE: 1 INCH = 30 FEET

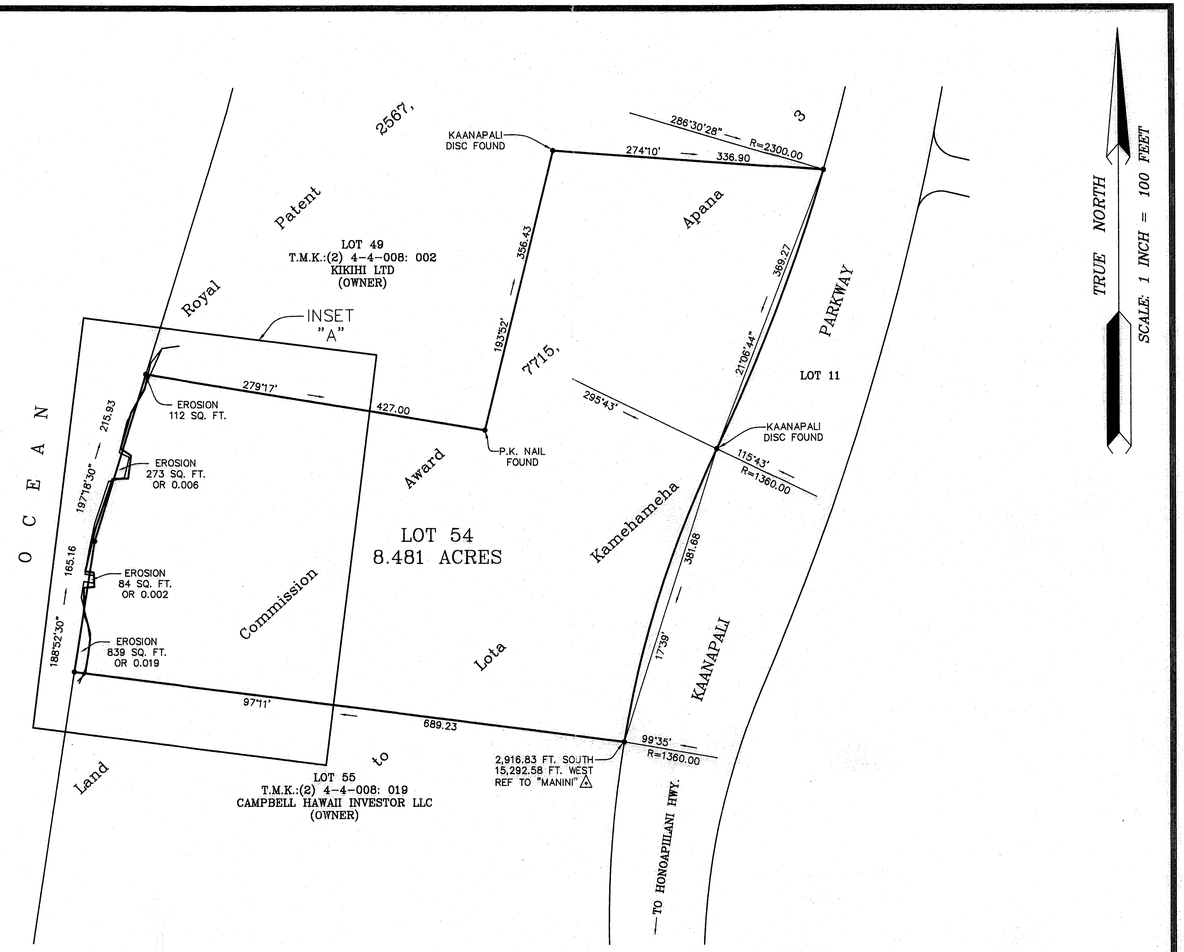

SHORELINE LOCATION
FRONTING LOT 54 OF LAND COURT APPLICATION 1744
AS SHOWN ON MAP 19
"WHALERS VILLAGE SHOPPING COMPLEX"

Being a portion of Royal Patent 2567, Land Commission Award 7715, Apana 3 to Lota Kamehameha

SITUATED AT HANAKAOO, LAHAINA, MAUI, HAWAI'I

OWNER: WV SUB LLC
PROJECT ADDRESS: 2435 KAANAPALI PARKWAY
LAHAINA, MAUI, HAWAI'I 96761

Prepared for:
WV SUB LLC
2435 Kaanapali Parkway
Lahaina, Maui, HI 96761

Scale: 1 Inch = 100 Feet
Date: June 20, 2013

BRUCE R. LEE
LICENSED PROFESSIONAL LAND SURVEYOR
No. 5983-LS
HAWAII, U.S.A.

This plat was prepared from a survey on the ground performed by me or under my supervision.

BRUCE R. LEE
Licensed Professional Land Surveyor Certificate No. 5983-LS

NOTES:

1. Azimuths and coordinates shown hereon refer to Government Survey Triangulation Station "MANINI", designated thus "△".
2. Figures shown thus ②▷ indicates the number of the photograph and the position and direction in which it was taken.
3. The purpose of this shoreline application is for SMA and building permitting purposes.

0 50 100 200 300 400 500
SCALE IN FEET

TMK: (2) 4-4-008: 001

21" X 32" = 4.7 SQ. FT.

NEWCOMER-LEE LAND SURVEYORS, INC. 1498 LOWER MAIN STREET, SUITE E, WAILUKU, MAUI, HAWAII 96793

DWG NO. 9526-SL JOB NO. 13-9526