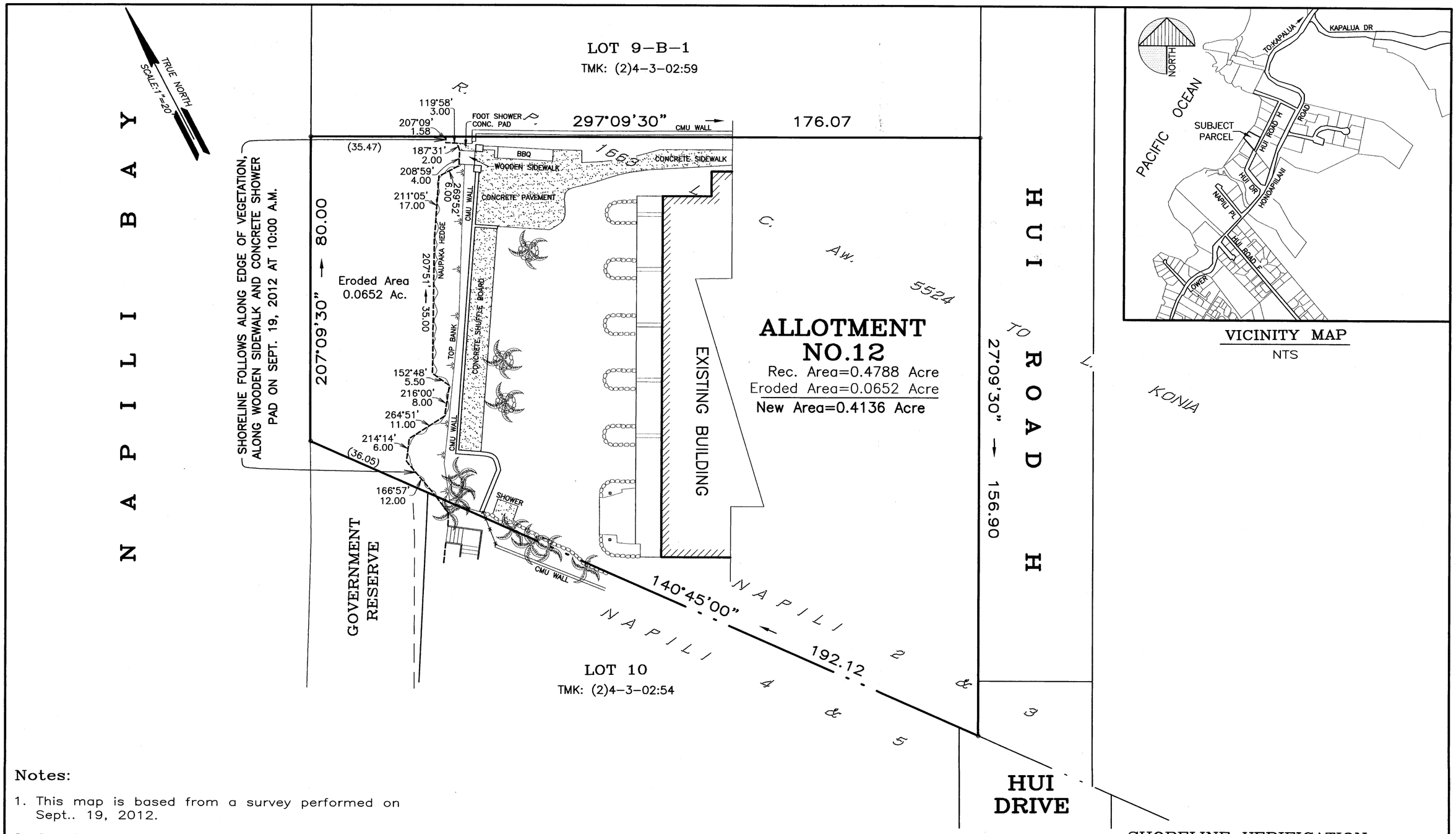

Notes:

1. This map is based from a survey performed on Sept.. 19, 2012.
2. Coordinates and azimuths are based from Government survey Triangulation Station "MALO" and its meridian was established from found boundary corner monuments of this lot and adjoinining lots.

20 0 20 60
Scale 1" = 20 ft

Owner:
Hale Napili Apartments
C/O Brian Cowell, President
65 Hui Road H
Lahaina, HI 96761
Tel. 808-669-6184

This work was prepared by me or under my direct supervision.
Valencia Land Surveying
Arthur P. Valencia 10/25/12
Arthur P. Valencia
Licensed Professional Land Surveyor
State of Hawaii Certificate No. 10026
Exp. Date: 4-30-14
Tel. 808-661-3257 / 808-385-6110

ARTHUR P. VALENCIA
LICENSED PROFESSIONAL LAND SURVEYOR
No. 10026
HAWAII, U.S.A.

SHORELINE VERIFICATION
FOR RENOVATION PURPOSES

ALLOTMENT NO. 12
HUI LAND OF MAILEPAI

TMK:(2) 4-3-02:024
Napili 2 & 3, Kaanapali
Maui, Hawaii

15x21