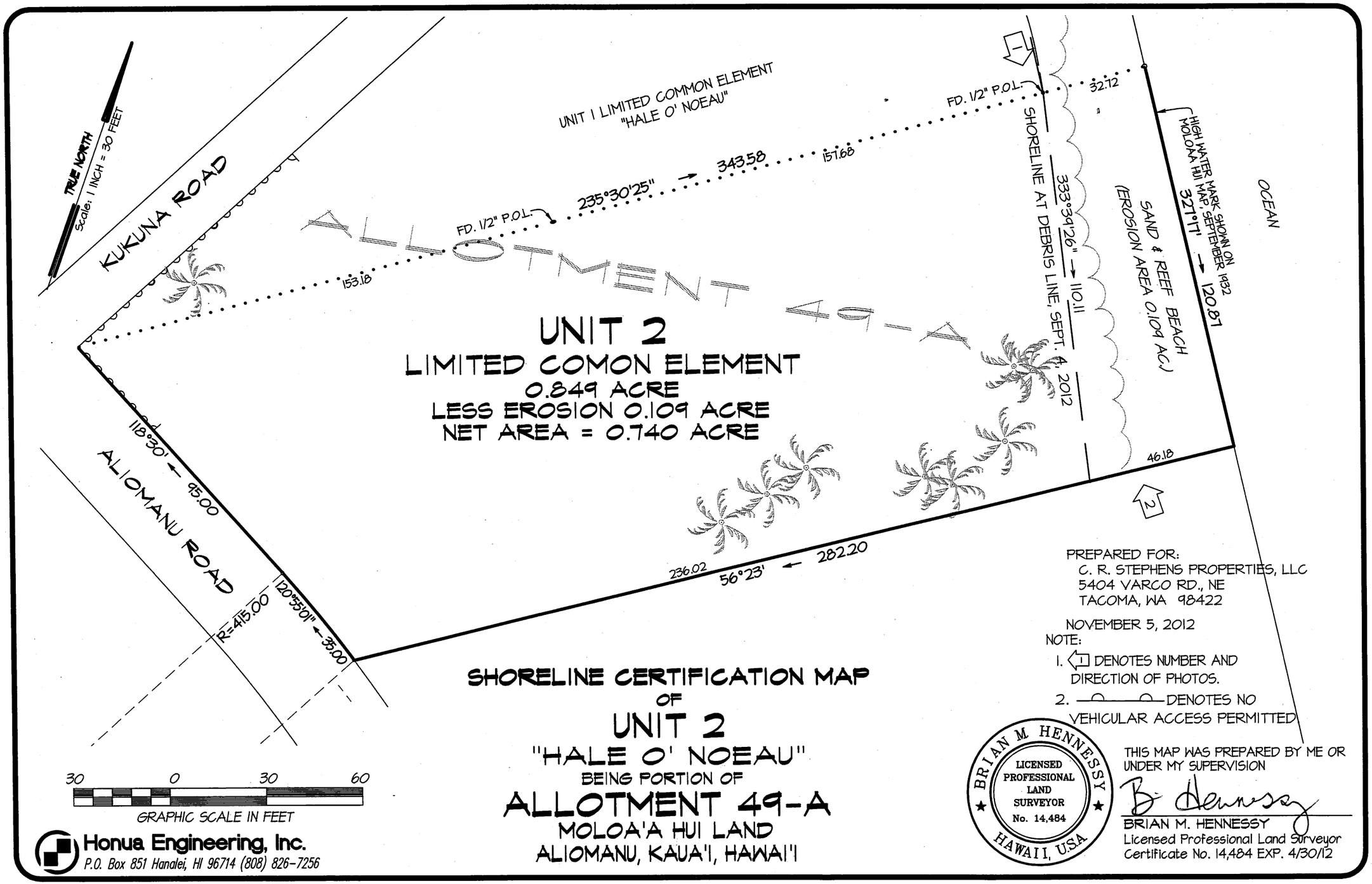

PREPARED FOR:
C. R. STEPHENS PROPERTIES, LLC
5404 VARCO RD., NE
TACOMA, WA 98422

NOVEMBER 5, 2012

NOTE:
1. ⟨1⟩ DENOTES NUMBER AND DIRECTION OF PHOTOS.
2. —O——O— DENOTES NO VEHICULAR ACCESS PERMITTED

SHORELINE CERTIFICATION MAP
OF
UNIT 2
"HALE O' NOEAU"
BEING PORTION OF
ALLOTMENT 49-A
MOLOA'A HUI LAND
ALIOMANU, KAUA'I, HAWAI'I

BRIAN M. HENNESSY
LICENSED PROFESSIONAL LAND SURVEYOR
No. 14,484
HAWAII, U.S.A.

THIS MAP WAS PREPARED BY ME OR UNDER MY SUPERVISION

B. Hennessy

BRIAN M. HENNESSY
Licensed Professional Land Surveyor
Certificate No. 14,484 EXP. 4/30/12

Honua Engineering, Inc.
P.O. Box 851 Hanalei, HI 96714 (808) 826-7256

TMK:(4) 4-9-04:15

PROJECT NO. 5096