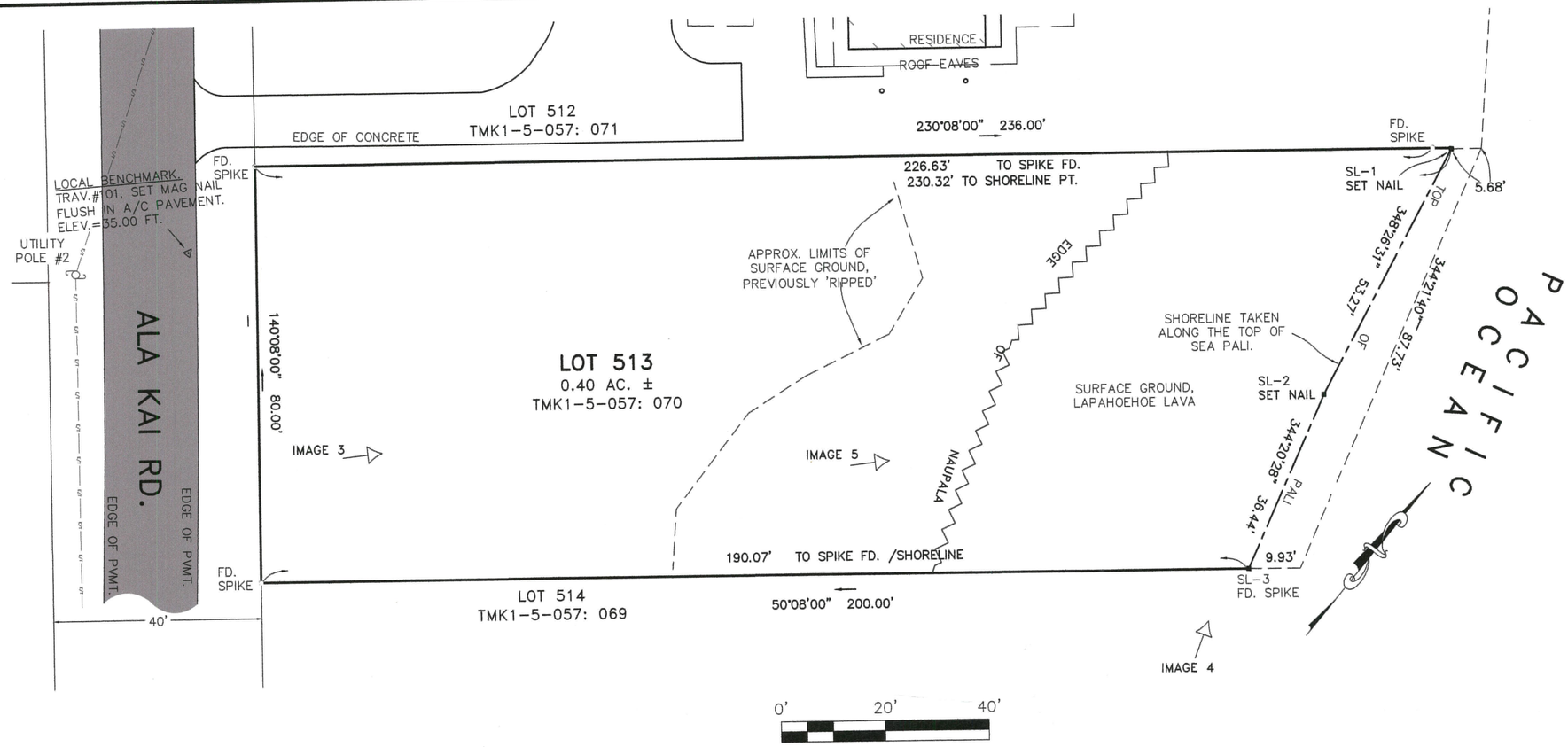

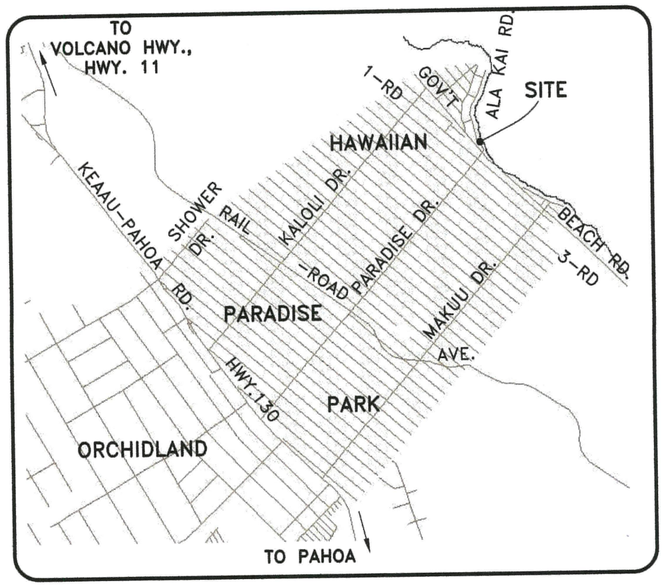

VICINITY MAP
NO SCALE

NOTES:

Field survey completed November 28, 2014.

Owner:
Stehula Family Tr.
Michael Stehula, Trustee
2711 See Canyon Rd.
San Luis Obispo, CA. 93405

Site:
Tax Map Key (3) 1-5-57: 070
Paradise Ala Kai Rd.
(vacant parcel, no address assigned)

Lot dimensions are Record per Hawaiian Paradise Park Subdivision, Block 10, Ld. Ct. App. 1053, Map 65.

Symbols:
⌒ Indicates found (FD.) property monument as described.
▪ Indicates set nail at proposed Shoreline alignment, unless noted otherwise.

→ Indicates photo image location/orientation. See Sheet 2 for photo images.

SHORELINE SURVEY
LOT 513, BLOCK 10, HAWAIIAN PARADISE PARK SUBDIVISION, KEAAU, PUNA, ISLAND AND COUNTY OF HAWAII, HAWAII.

TMK(3) 1-5-057: 070
Map Sheet
Sheet 1 of 2

DANIEL L. BERG
LICENSED PROFESSIONAL LAND SURVEYOR
No. 11245
HAWAII, U.S.A.

This work was prepared by me or under my direct supervision.

Daniel L. Berg
Licensed Professional Land Surveyor
License Number 11245

dlb & Associates
LAND SURVEYING • MAPPING • CONSULTING
P.O. Box 49-2281 Kea'au, HI. 96749
Ph. 966-4206 Fx. 982-6830
www.dlbandassoc.com

Date: November 28, 2014
Project: J2014-180

sheet 21"x15"